

Patient report

Bio-Rad DATE: 09/14/2019
D-10 TIME: 03:27 PM
S/N: #DJ4I016123 Software version: 4.30-2
Sample ID: 10587388
Injection date 09/14/2019 02:56 PM
Injection #: 40 Method: HbA1c
Rack #: --- Rack position: 4

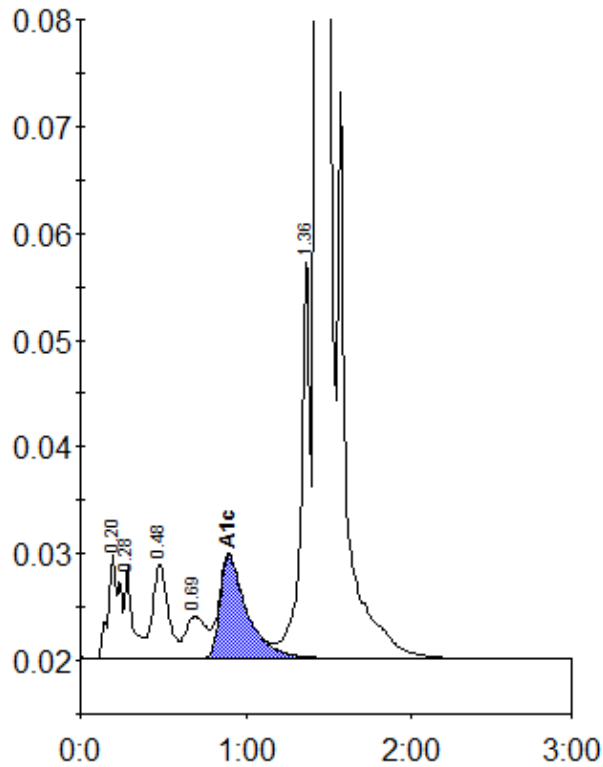

Peak table - ID: 10587388

Peak	R.time	Height	Area	Area %
A1a	0.20	9897	47263	1.7
A1b	0.28	8650	29862	1.1
F	0.48	8817	57848	2.0
LA1c/CHb-1	0.69	3958	34511	1.2
A1c	0.90	9653	109504	5.4
P3	1.36	37854	146418	5.2
A0	1.43	729582	2404992	85.0
Total Area:		2830398		

Concentration:	%
A1c	5.4